

2018 COMMUNITY BENEFIT REPORT



Building on EXCELLENCE



Our People. Our Community. Our Partners. Our Patients.



Dedicated to helping you and your family live life **EXCEEDINGLY WELL**

At Wayne HealthCare, we are committed to providing outstanding service, exceptional expertise and steadfast integrity – **exceedingly well**. We make it our goal to adhere to six core values, as we strive toward improving the quality of care and patient experience.



Exceedingly well is more than a phrase, it's an ideal we aspire to and are proud of. It means we go above and beyond to make sure every patient has the same exceptional experience. And it means we listen, treat and comfort at a higher level, to make life better for everyone we touch. We offer the highest level of care and personal attention and are dedicated to helping you and your family live life exceedingly well.

OUR **Mission**

Providing quality care and promoting wellness, close to home.

OUR **Vision**

World-class, patient-centered healthcare and wellness for our friends, family and neighbors, using the best technology, provided by highly skilled and engaged employees and providers.

CORE **Values**

- **Deliver Care** – Provide the highest level of care and personal attention.
- **Recognize Team Members** – Acknowledge ability and foster pride in one another.
- **Improve Patient Experiences** – Take the time to listen, treat and comfort better.
- **Connect Together** - Build upon each of our strengths and dedication to care.
- **Create a Great Workplace** – Going above and beyond to create a positive environment.
- **Lead & Train** – Show the way for all to improve care.



Foundation of **PATIENT-CENTERED CARE**

In order to deliver patient-centered care, we must be employee-centered, and share a vision of the future based on a care delivery model which emphasizes safety, quality, efficiency and cost control.

A Message from **THE CEO**

Wayne HealthCare continuously strives to provide consistent, exceptional care for all members of the community and we know that it is the hard work and dedication of Wayne HealthCare employees, medical staff, volunteers and board members that define our foundation of excellence.

The 2018 fiscal year was another strong year for the hospital. Through our efforts to be excellent financial stewards, we attained \$1.5 million in savings by implementing a LEAN/Six Sigma financial change initiative. The management team and employees of the hospital are a major reason for this success.

Our continued focus on improving the patient experience was reinforced by the hospital receiving national recognition and a \$7,000 award from the Hospital Improvement Innovation Network (HIIN), for superior improvement in a nationwide effort to reduce preventable hospital-acquired conditions and readmission.



As we expanded our reach and developed partnerships to better serve our communities, we added exciting new technology and services. In the Surgery Center we added Arthrex, an endoscopic 4K camera technology and Mako Robotic-Assisted Technology, which is the first robot for the hospital. This new technology, along with our partnership with Orthopedic Associates, allows us to offer an innovative option for joint replacement surgery. Additionally, we began offering stem cell orthopedic procedures, which is an alternative to joint surgery, at a substantial cost savings to the patient. Dr. Kara Schultz also performed the hospital's first LINX laparoscopic procedure to treat patients with Gastroesophageal Reflux Disease (GERD).

Wayne HealthCare is fully committed to leading the charge in our community's health, but we cannot do it alone. We have immense gratitude for the dedication of our partners involved in the effort to make us a healthcare destination and look forward to creating a healthier community and a healthier you!

A handwritten signature in black ink that reads "Wayne Deschambeau". The signature is fluid and cursive.

Wayne Deschambeau
President/CEO

Table of **CONTENTS**

- 4** Meet Our Providers
- 5** 2018 - By the Numbers / New Services
- 6** Mako Robotic Orthopedic Surgery
- 8** Building on Excellence - Our People
- 10** Building on Excellence - Our Community
- 12** Building on Excellence - Our Partners
- 13** Building on Excellence - Our Patients
- 14** Foundation: Donor Recognition
- 16** Foundation: At the Heart of HealthCare
- 18** Foundation: Letter from ED / Leadership
- 19** Foundation: Spotlight on Assistance
- 20** Foundation: Financial Overview & Giving
- 21** Foundation: Scholarships / Golf Outing
- 22** Hospital Facility Development
- 23** Building on Excellence - Our Future
- 24** Hospital Board & Senior Leadership

Our Employed PROVIDERS



John Dutro, MD, FACS
General Surgeon



Alisha Reiss, MD, FACS
General Surgeon



Stephanie Buchanan, MD
General Surgeon



Kara Schultz, MD, FACS
General Surgeon



David Johnson, MD
Physiatry



**Roy Harvey, MD, FAAFP,
DABFM**
Family Medicine



**Peter Lachiewicz, DO,
FACOG**
Obstetrics & Gynecology



Patrick Karr, DO
Obstetrics & Gynecology



Jennifer Canan, DO
Obstetrics & Gynecology



Patricia Sutter, CNP
Nurse Practitioner



Chane Chalou, CNP
Nurse Practitioner



Our highly skilled, compassionate medical staff provides outstanding care to our community in a variety of specialties including: Family Medicine, Internal Medicine, Emergency Medicine, Cardiology, Oncology, Podiatry, Dentistry, Anesthesia, Ophthalmology and Plastic Surgery

Did You
KNOW?

Wayne HealthCare has 236
medical providers on staff.

The average age of our
medical staff is 49.8 years.

Supporting a **HEALTHY COMMUNITY** BY THE NUMBERS / 2018 IN REVIEW

Inpatient **STATISTICS**



92

licensed beds



1,835

total admissions



6,283

days of patient care



380

surgical/interventional
procedures



131

behavioral health
admissions



269

births

Outpatient **STATISTICS**



77,369

outpatient visits



1,930

surgical/interventional
procedures



22,030

emergency
department visits



2,644

total community
benefit hours



\$209,000

total community
benefit support

Continually Expanding **OUR SERVICES** NEW Procedures & Technology in 2018!

Mako Robotic Orthopedic Surgery

Our partnership with Orthopedic Associates allows us to offer an innovative option for joint replacement surgery. This highly advanced robotic technology provides increased accuracy and precision, giving board-certified orthopedic surgeons, Dr. Chad Weber and Dr. Safet Hatic, an additional tool for joint replacement surgery.



Platelet Rich Plasma Procedure – Commonly Called "Stem Cell" Orthopedic Procedure

An alternative to joint surgery, Platelet Rich Plasma (PRP) procedure involves injecting concentrated platelets from the patient's own blood into damaged tissue to help reduce pain and aid in healing. Common orthopedic applications include joint pain, chronic tendon and ligament conditions, and other soft tissue injuries.



Linx® – A Revolutionary Solution for Patients with Gastroesophageal Reflux Disease (GERD)

Linx® is a minimally invasive laparoscopic procedure designed to provide patients who suffer from GERD with a lifetime of relief. Dr. Kara Schultz is the only surgeon in west central Ohio trained to perform Linx surgery.



Arthrex Endoscopic 4k Camera System

Our Surgery Center has four operating rooms equipped with the world's 1st endoscopic 4K camera system. The fully integrated 4K imaging platform provides four times the resolution and four times the color reproduction of standard HD. Our surgeons benefit from increased picture clarity and better depth perception, allowing for increased accuracy and precision.



1ST IN REGION TO OFFER MAKO ROBOTIC ORTHOPEDIC SURGERY

We're Transforming Knee Replacement Surgery

Wayne HealthCare and Orthopedic Associates have partnered together to offer patients an established and innovative option for partial and total knee replacements. The Mako Robotic-Arm Assisted Surgical Technology has proven successful patient outcomes, increased accuracy and precision. This highly advanced robotic technology gives board-certified orthopedic surgeons, Dr. Chad Weber and Dr. Safet Hatic, an additional tool for joint replacement surgery.

Wayne HealthCare and Orthopedic Associates have become a destination for joint replacement surgery

The Mako knee replacement surgery may reduce:

- need for opiates
- length of hospital stay
- inpatient physical therapy
- post-operative pain



1st

surgery was performed
in November 2018

Wayne HealthCare is committed to being **the first choice destination for orthopedic surgery in the region**; enabling patients to recover faster, and more effectively while making joint replacement surgery a positive experience.

For more information about Mako Robotic-Arm Assisted Surgical Technology, call **(800) 824-9861** or visit **WayneHealthCare.org/robotics**.



Dr. Safet Hatic demonstrating Mako Robotic-Arm Assisted Technology.



Mako product specialist explaining technology to Wayne HealthCare Board Member Travis Fliehman.

How Mako Technology Works

Mako Robotic-Arm Assisted Technology provides you with a personalized surgical plan based on your unique anatomy. A CT scan of the diseased knee joint is uploaded into the Mako System software, where a 3D model of your knee is created. This 3D model is used to pre-plan and assist your surgeon in performing your partial or total knee replacement.

Your surgeon follows your personalized surgical plan, guiding the robotic-arm to remove diseased bone and cartilage and position the implant in the knee joint. The Mako System helps the surgeon stay within the pre-defined areas and provides more accurate placement and alignment of your implant. The robotic-arm does not move without the surgeon's guidance and adjustments can be made to your surgical plan as needed.

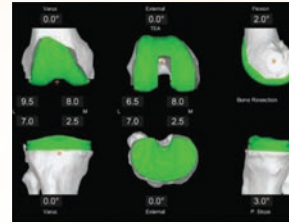

Pre-operative Plan

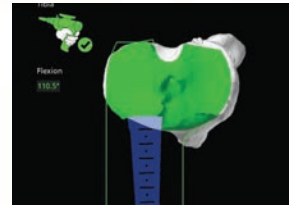

Bone Preparation



Mako Robotic-Arm Assisted Technology Surgical Simulation

Orthopedic SURGEONS Get to Know Our Team

Wayne HealthCare is proud to introduce our team of highly skilled **board-certified orthopedic surgeons** providing innovative solutions for joint replacement.

Orthopedic Associates

Greenville Office

732 Sweitzer Street

Greenville, OH 45331

800.824.9861 | 937.316.8046

OASWO.org



Safet O. Hatic II, DO, FAOAO

Specialty: Orthopedic Surgeon

Education: D.O. at Ohio University College Of Osteopathic Medicine; M.A. in Microbiology, University of Kansas; B.S. in Biology, St. Louis University

Residency: Orthopedic Surgery, Grandview Hospital

Fellowship: Orthopedic Foot & Ankle Surgery, Orthopedic Foot & Ankle Center



Chad A. Weber, DO, FAOAO

Specialty: Orthopedic Traumatologist, Orthopedic Surgeon

Education: D.O. at Ohio University College of Osteopathic Medicine

Residency: Orthopedic Surgery, Ohio University

Fellowship: Orthopedic Trauma, OrthoIndy

Dr. Weber was the first Orthopedic Surgeon in the region certified to perform joint replacement surgery using Mako Robotic-Arm Assisted Surgical Technology.

Building on EXCELLENCE... Our People

At Wayne HealthCare, **Building on Excellence** is our pledge to maintain and build upon the highest standards of excellence in all that we do. It is a promise of accountability, as we continually strive to improve the patient and employee experiences and positively impact the culture of our organization.

The philosophy behind **Building on Excellence** represents fundamental principles of the core values of our organization:

- Deliver Care
- Recognize Team Members
- Improve Patient Experiences
- Connect Together
- Create a Great Workplace
- Lead & Train

It means we go above and beyond to make life better for everyone we touch. Take a look at just a few of the ways our people have exemplified that philosophy in 2018.



Brian Laux, Lean Process Improvement Coordinator, and Jennifer Williams, Chief Financial Officer, shared information about the Wayne HealthCare Financial Change Initiative at the Ohio State Health Network holiday party where we received 1st place in the poster session. The initiative was implemented in 2018 in an effort to be better financial stewards and create a culture of accountability. By improving operations and reducing waste, the hospital had a **validated savings of \$1.3 million in less than one year!**



Employees of our Quality Department presented **ongoing initiatives to improve care through quality and patient safety** at the Ohio Hospital Association annual meeting. Pictured are Tammy Beanblossom, RN, Quality Coordinator, Nancy Raffel, RN, Infection Preventionist, Mandi Zwiesler, RN, Employee Health Nurse, and Melanie Alt, RN.



A Mako representative provided our surgery staff with **hands-on training** to use Mako Robotic Assisted Arm Technology, which provides our patients with an innovative option for joint replacement surgery.



In October, OBGYN Peter Lachiewicz, DO, FACOG, was recognized as Employee of the Month by **Wayne HealthCare Achievements Matter (WHAM)** committee members. Dr. Lachiewicz is pictured with WHAM committee members, OB staff and administration.



Employee Shelly Acker, Director of Cardiopulmonary, participated in the Heart Art "Drab to Fab" event to help **raise funds for discounted screenings** through our Vascular Screening Program.



Members of management educated employees about our **Clock in for a Cure** program, that allows hospital staff to get a screening mammogram during work hours while on the clock. 196 hospital staff participated.



Hospital volunteer Helen Miller was presented with the prestigious **Darke County Senior Citizen of the Year award** for dedication to the hospital and her local church.



We recognized the **hard work and dedication of our retirees and past board members** during the annual appreciation luncheon.



Staff members volunteered at our annual **Brake for Breakfast** event, which raises awareness about early detection of breast cancer, the importance of mammography and financial resources for underinsured and uninsured patients. There were 73 participants that received a light breakfast along with information about hospital services.



Lauren Henry, **2018 Rotarian of the Year**, hosted State Representative Susan Manchester to discuss community needs and service above self.



Employees enjoyed Food Truck Friday in September, one of the many **employee appreciation events** we hold throughout the year.



In December, we recognized Laura Back, Teresa Reigle, Sonja Elliott and Phyllis Schafer for going above and beyond to help a homeless patient. They put money together for new clothes, winter outerwear and food to take with him at discharge. Thank you to this group for being **an example of what healthcare with heart is about!**



Management and staff participated in **Crucial Conversations**, a 4-session communications course provided to key personnel throughout the hospital. There were 60 employees trained using this effective communication tool. Additional employees will be trained in 2019.



Family and staff members at a **Donor Wall Celebration** that was held in memory of beloved staff member Jane Smith.

Building on **EXCELLENCE...** Our Community

As an organization, we are passionate about improving the lives of those around us.

The people at Wayne HealthCare take an active, daily role in our community through volunteering, sponsorships and leadership support. **Our team is committed to making a difference where we live, work and play.**

Each year, we extend our efforts to reach new members of the community by supporting health-centered initiatives, impactful programs and community outreach events.

Organizations that we support include Darke County Schools, community non-profits, local businesses, community service organizations, volunteer organizations and charities.

It is our goal to help the people in the communities we serve live their best lives and enjoy the best of health. **Working together, we can build a healthier, stronger community!**



Members of management donated gift baskets to raffle off as a fundraiser for the hospital United Way campaign. Employees who donated were provided with tickets according to their donation level for a chance to win a basket. As an organization, **we raised \$12,000 for the Darke County United Way annual campaign.**



Jordan Francis, Director of Wellness, presented to Greenville Rotary Club, a service organization that brings together business and professional leaders to **give back to the community.**



Lauren Henry, Wayne HealthCare Foundation Director, and Terri Flood, VP of Business Development, showed their support for the Darke County United Way Stuff a Bus School Supply Drive to **collect school supplies for Darke County school children in need.**



We are a **proud supporter of local businesses and organizations.** We value the investments and enhancements being made in our community to make Darke County a great place to work, live and visit! Pictured is Jennifer Williams, Chief Financial Officer, Terri Flood, VP of Business Development, Lauren Henry, Wayne HealthCare Foundation Director, and Kate Poeppelman, Physical Therapist, at the Fall Mixer hosted by Darke County Economic Development.



Employee Brucie Good with attendees at **Wayne HealthCare's annual Women's Night Out**, an evening of wellness and pampering for women of all ages. This free event includes information and education about services, along with shopping, wine tasting, a cooking demonstration, massages and a fashion show.



Jill Brown, Cancer Coordinator, providing cancer education for young women in grades 6-12, inspiring them to pursue careers in a STEM field, which promotes careers in science, technology, engineering, mathematics and medicine.



We participated in the **Versailles High School Pathway to Careers** event, which focused on connecting juniors and seniors with local professionals to get them exposure for various career opportunities. Pictured is Kurt Labig, BSRC, RRT, Respiratory Supervisor, and Angie Lakes, RN, BSN, Director of Perioperative Services.



Beverly Thornburg, Lori Oda, Chelsea Sweeney and Ethan Nealeigh participated in our annual **Sports Physical Night** in collaboration with Family Health and Orthopedic Associates, where 376 athletes received comprehensive physicals. We support the health of Darke County athletes by providing athletic trainer coverage in Ansonia, Franklin-Monroe, Greenville, Mississinawa Valley, Tri-Village and Versailles.



We support and sponsor the **Breast Cancer Awareness of Darke County (BCADC) 5K** to raise money for women in the fight against breast cancer. Pictured is our team walking to raise awareness (top), general surgeons Kara Schultz, MD, FACS, Alisha Reiss, MD, FACS, John Dutro, MD, FACS, and Stephanie Buchanan, MD (left), and volunteers Terri Flood, VP of Business Development, Kim Freeman, VP of Patient Care Services, and Vicky Henderson, Director of Social Services (right).



The March of Dimes is one of the **many non-profit organizations we support** throughout the community. Pictured is our team at the March of Dimes, March for Babies event.



We are **proud partners of local health fairs and community wellness events** including: Darke County Chamber of Commerce Ag Day, Darke County & Greenville Employee Health Fair, Neff Health Fair, Lowe's Health Fair, Midmark Health Fair, Arcanum High School Cancer Awareness Day, Darke County Health Fair and the 5th Grade Health Fair. Pictured are Physiatrist David Johnson, MD, and community members at the WHC tent at the Darke County Fair.



We provide **ongoing support for the Darke County Chamber of Commerce** for various initiatives and events. Pictured is Jill Brown, Cancer Coordinator, Alisha Reiss, MD, General Surgeon, and Heather Kremer, RN, OCN, at the Chamber's annual Ag Day.



We promote community health and wellness by sponsoring the **Darke County Wellness Challenge (DCWC)**, a series of run/walk events that help fund nonprofit and community organizations. We also supported and sponsored the **State of the Heart 5K**, one of the participating races. Pictured is DCWC committee member Lacie Grosch, RDN, LD, of Family Health at the event.

Building on **EXCELLENCE...** **Our Partners**

Wayne HealthCare has always been a forward-looking organization, committed to advancing the health and well-being of those we serve.

Providing better access to quality healthcare, close to home, is vitally important to our success. We continually work to build on the excellent care and services we provide – and our vision of being a destination for all healthcare needs.

Our strategic partnerships have helped us make enormous strides toward expanding the quality, breadth and delivery of the services we offer. These relationships have enabled us to collaborate, share resources and continue to grow to meet the needs of our community.

As a rural and independent hospital, we are thriving. And we are doing it exceedingly well!

Premier Health

Through a joint venture affiliation with Premier Health, we work collaboratively to enhance healthcare services, provide better access to care, improve operational efficiency and decrease the cost of care. This strategic partnership has enabled us to provide the community with the following:

- **Telestroke** - ER patients with signs of a stroke can immediately be linked with a neurologist at Miami Valley Hospital for treatment.
- **Cardiology Services** – Patients can be seamlessly connected with cardiologists, while having access to cardiac care and rehab close to home.

Wayne Cancer Center

Through a joint venture with Dayton Physicians Network and Premier Health, the Wayne Cancer Center enables us to provide local patients with convenient access to quality care and treatment, close to home. The Center is accredited and certified by the Commission on Cancer and has twice received the Commendation Level Award, the highest level of achievement. It is the only rural center in a five-state region to receive that certification.



Wayne Cancer Center

Ohio State Health Network

This relationship allows us to take advantage of the Ohio State University's buying power for supplies and equipment, as well as assistance in physician recruiting.

Ohio Hospital Association

This relationship allows us to take advantage of a multitude of resources such as insightful conferences, continuing education, economic sustainability, group purchasing, information exchange, recruitment, quality and patient-safety improvement, and more.

Orthopedic Associates

This partnership has enabled us to expand our orthopedic services to offer comprehensive clinical and surgical care with board-certified physicians that specialize in hand & elbow, shoulder, foot & ankle, hip & knee, joint replacement, spine, trauma and sports medicine.



Patient SPOTLIGHT



Larry Warner and his grandchildren

Meet Larry Warner *Orthopedic Patient*

Larry Warner is a farmer and very active individual who suffered from in-stage osteoarthritis in his left knee. When multiple conservative treatments, such as physical therapy, anti-inflammatories, bracing and alteration of activities didn't work, he decided to move forward with a knee replacement. Through a partnership with Orthopedic Associates, Dr. Chad Weber, DO, performed a total knee arthroplasty using the Mako Robotic Assisted Arm Technology at Wayne HealthCare. Mr. Warner's knee replacement was a huge success!

Building on EXCELLENCE... Our Patients

Wayne HealthCare adheres to a set of values that permeates our organizational culture and dictates the quality of care that we provide. We hold ourselves to the highest standards of excellence as we serve our patients and our community.

We are committed to providing world-class, patient-centered care, using state-of-the-art technology, provided by highly-skilled and engaged employees and providers.

It is our goal to create exceptional patient experiences by consistently delivering the highest quality care and personal attention. We sincerely value our patients and take the time to listen, treat and comfort them better.

Serving our patients with steadfast integrity and exceptional expertise, **we provide outstanding service and compassionate care to every patient, every day.**

Employee SPOTLIGHT



Jill Brown, RN, BSN, OCN, CBCM, Cancer Coordinator (middle), being presented with a 2018 Daisy Award by Kim Freeman, VP of Patient Care Services (left). Jill was nominated by Angie Godwin (right) for the extraordinary care she provided for her mother.

"Jill is the most wonderful and compassionate human being and RN that I have ever met. She made sure my mom's health was her main priority."

Angie Godwin, Oncology patient family member

Meet Jill Brown, RN, BSN, OCN, CBCM, Cancer Care Coordinator *2018 Fall Daisy Award Winner*

Jill Brown has been an oncology nurse for approximately 30 years and has been at Wayne HealthCare since 2008. She also serves as the Oncology Cancer Coordinator. She was drawn to oncology because of her grandmother's diagnosis and eventual death to endometrial cancer. She considers her profession a passion because of the very special patients and great group of people that she works with.

Jill was presented with the 2018 Fall Daisy Award, which recognizes special nurses who provide extraordinary, compassionate and skilled care to their patients everyday.

Jill was nominated for the Daisy Award by Angie Godwin, the daughter of one of her oncology patients for the outstanding care she provided for her mother. Jill received a certificate, DAISY Award pin and a hand-carved stone sculpture entitled A Healer's Touch.



The Wayne HealthCare Foundation is a 501c3 nonprofit organization that was established to acquire and accept charitable gifts for Wayne HealthCare, in order to perpetuate and advance the highest quality of healthcare services at Wayne HealthCare and in Darke County.

The mission of the Foundation is to collaborate through philanthropy with Wayne HealthCare in order to enhance community education and wellness close to home.

For more information about the Wayne HealthCare Foundation:
937.569.6408

WayneHealthCare.org/foundation

Wayne HealthCare Foundation DONOR RECOGNITION

Celebrating the Life and Legacy of Betty Brewer

We honor her memory and recognize her generous giving, which has made a positive and lasting impact, as her gift continues to serve those in our community.

The Wayne HealthCare Foundation with the Darke County Foundation celebrated the life and family of Betty Brewer this past summer with a memorial stone dedication at the Wayne HealthCare Foundation Donor Wall and Veteran Memorial Garden. The two foundations were honored and blessed to celebrate Betty's legacy with Gene and Wanda Weyant and many of the late Betty and Harold Brewer's family members.

"Her legacy gift to the hospital foundation, as well as to the Darke County Foundation and the Humane Society are a tremendous display of giving, love, generosity and kindness as her memory will continue to serve so many in our community," stated Lauren Henry, Wayne HealthCare Foundation Director. "What a blessing it has been to be named as a part of this legacy gift. It is humbling and our board is honored to receive this perpetual gift to enhance healthcare, wellness, prevention and education programs at the hospital."

Betty named the Wayne HealthCare Foundation in her giving for the strong loyalty she felt to the hospital for providing good medical care to her husband, Harold, over the years. As a young adult, Betty worked at Wayne Hospital in the accounting department. Betty was also passionate about education and was very conscientious of her goal to help others go to college. Her legacy includes a scholarship fund through the Darke County Foundation. "It is something for this family to feel very proud of – helping so many youth reach a higher potential. What a great legacy!" stated Lauren Henry.

Betty's generous spirit and the amazing care she took to quietly help others in need serves as an inspiration for us all to follow her lead.



Foundation Dedication in memory of Betty Brewer – Brewer family members Gene and Wanda Weyant with Wayne HealthCare Foundation members.



Brewer Family Dedication – Brewer family members Gene and Wanda Weyant with Darke County Foundation members.

**To learn more about the
Darke County Foundation, visit:**

DarkeCountyFoundation.org

Celebrating Jean Longfellow During ER Nurses Week

The Wayne HealthCare Foundation celebrated ER Nurses Week with a special reception in memory of Jean Longfellow, whose family honored her legacy with a donation giving back to the Emergency Department for their excellent care. The Longfellow family, including Randa & Gary Snyder and Ruth Welbaum, were in attendance to celebrate both Jean and the ER staff at the hospital. Randa Snyder, Jean's daughter, who was a nurse for many years, thanked the ER staff for their compassionate care and told them she understood the demands of the careers they have chosen.

"Our ED team gives tirelessly to our community day in and day out. We truly change and save lives every single day." stated Lindsey Terrace, Emergency Department Director at Wayne HealthCare, "Thank you to the Jean Longfellow family for their gift and thinking of the Emergency Department."

Using the funds from Jean's legacy, the hospital was able to purchase a hand-held Doppler for use in the ER. The device enables them to assess fetal heart tones in the most vulnerable patients, assess pulses in patients with circulatory compromise and femoral pulses in patients nearing the end of life.

"The hospital is touched by the donation in Jean's memory," stated Lauren Henry, Wayne HealthCare Foundation Director. "The statement that our care 'gave her 21 more years to enjoy her life and family' is a tremendous testament to our caregivers."

The celebration ended with a tribute to Jean's memory and a special thanks to the ER staff who treat every patient as a family member with the utmost in world-class care.



In 2018
there were



44

staff members
in the ER providing
compassionate care



22,030
emergency
department
visits

*Emergency Department
Dedication in memory of Jean
Longfellow - Longfellow family
members Randa and Gary
Snyder and Ruth Welbaum with
Wayne HealthCare ER staff.*

Donor Wall & Veteran Memorial Garden

Helping You Honor Those Important to You

Ask about the Donor Wall and Veteran Memorial Garden! It is a great way to celebrate loved ones, commemorate special events, organizations and those close to your heart, as well as drive the mission of the Foundation, helping patients get the care they deserve. Your gift not only displays a brick proudly to honor or memorialize your family, coworkers, veterans and community, it also puts to work all of the programs described here and many more. Your gift meets the needs of your neighbors, providing a healthier, more informed Darke County, ultimately saving lives!



Wayne HealthCare Foundation At the Heart of HealthCare in Our Community

4 Miles for Heart & Health

The third annual 4 Miles for Heart & Health was held in October 2018 in Versailles. The event hosted 171 participants and was made possible through a partnership with Midmark Corporation and lead sponsors including Premier Health, Brookside Laboratories, Dave Knapp Ford, Drs. Anna & Safet Hatic, Orthopedic Associates, National Distributing & Contracting, as well as many other individual sponsors.

Wayne HealthCare Foundation is honored to be part of this wonderful event in memory of Bob Menke, a Darke County resident, who had an unknown blockage and passed away suddenly at just 38 years of age. His family, friends and teammates run in his memory and are hoping to help others detect cardiac issues early to help save lives.



The 2019 4 Miles for Heart & Health is scheduled for Saturday, October 19th.



Please visit
4milesforheart.org
to sign up or
make a donation.

In 2018, the 4 Miles for Heart & Health event hosted **171 runners** and helped raise close to **\$13,000**.

Vascular Screening Program

In 2018, a new event, Heart Art, featuring Drab to Fab, was added to our special "Pump Month" to assist with funds for discounted vascular screenings. This event, as well as 4 Miles for Heart & Health, allowed us to serve 337 patients with screenings offering a savings of \$9,860 provided by the Foundation to promote wellness and community heart health. This allows the hospital to offer community members a 3-part vascular ultrasound to check for risks of possible cardiac issues at a discounted rate of only \$25 out of pocket. The Wayne HealthCare Foundation covers the remaining \$25/community member. Thank you to all the participants and donors who made this possible.

Wayne HealthCare is Dedicated to Raising Awareness and Funds to Help Make Screenings More Accessible in the Hope of Saving Lives

Since 2016, when the inaugural 4 Miles for Heart & Health event was held and discounted Vascular Screenings were offered, 721 individuals have received screenings with a savings of \$18,154. 30% of those screened have had reports that have come back with a need for follow-up. That is 1 in 3 community members. It's all about early detection and healthy hearts!



337
patients were assisted
through our vascular
screening program in 2018



1 in 3
community members have
needed follow up care after
their vascular screenings



At the Heart of It All

Wayne HealthCare Foundation's AED Program

Wayne HealthCare Foundation in partnership with Midmark Corporation and Spirit Medical Transport is honored to partner with the community to provide our local nonprofit organizations with Automated External Defibrillators. An AED is a vital machine in helping save lives in a cardiac emergency.

Nonprofit organizations in the community that are interested in having an AED at their facility to promote safety and heart health can inquire with the Wayne HealthCare Foundation. Midmark Corporation is the main corporate donor for this program and Spirit Medical Transport provides the proper first aid and AED/CPR training for these organizations. This program is able to flourish and save lives thanks to their wonderful partnership and support. We also thank the Greenville Rotary for their donation to this program and many individual donors.

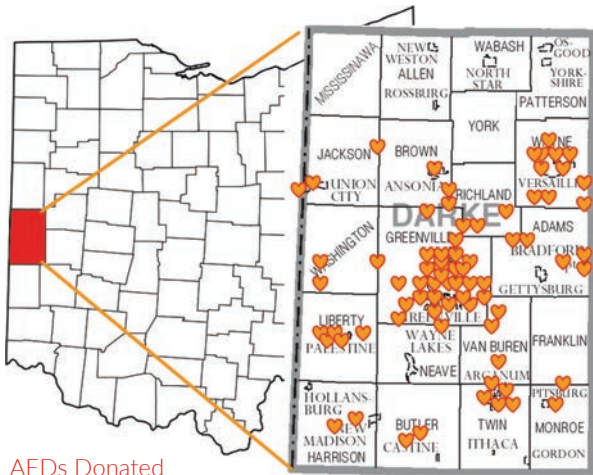

The AED program has provided
87 AEDs
 throughout the community

23 AEDs
 were donated in 2018

2018 Recipients of AEDs from Wayne HealthCare Foundation:

- Darke County Parks – Bish Discovery Center
- Ansonia Youth Football Program
- Darke County Soccer Association
- Liberty Township Volunteer Fire & Rescue
- Beamsville Church
- Versailles Christian Church
- South Salem Church of Christ
- Castine Church of the Brethren
- Arcanum CIC
- Darke County Offices & Sheriffs

Thank you to our donors!
We are saving lives because of your generous support.



Darke County Soccer Association



Beamsville Church



Liberty Township Fire & Rescue

OUR LEADERSHIP

2018 Foundation Volunteer Board of Directors

Tracy Haines – *Chairperson*

Mike Stegall – *Past Chairperson*

Tonya Breymier – *Vice Chairperson*

Susanne Barga

Dr. Rick Bowlin

Randall Breden

Marvella Fletcher

Rodd Hale

Holly Hill

Bob Nelson

Matt Staugler

Shane Stonebraker

Larry Ullery

Aaron Ward

Susie Weisenbarger

Wayne HealthCare Board Liaisons

Dr. William Johnston

John Warner

Foundation Staff

Lauren Henry – *Executive Director*

Wayne Deschambeau – *President & CEO*

Jennifer Williams – *V.P. of Finance & CFO*

Jamie Eshbaugh – *Controller*

Introducing Our Future – New Board Members for 2019

Matt Aultman

Kristi Strawser

Wayne HealthCare Board Liaison

Travis Flieman

Celebrating a Year of **GROWTH**



2018 proved to be a year of growth for the Foundation. Growth in donations, but especially in the services we provide to assist the community to have access to our local healthcare programs that they may not otherwise be able to afford.

Through your philanthropic hearts and kind giving, we have been able to expand our services to the community in need, enhancing both access to preventative services as well as offering health education, youth health awareness programs, scholarships and so much more! **We were able to give back by investing close to \$50,000 back into our community in 2018.** This investment included health and wellness programs, CPR/AED and first aid training, youth drug prevention, youth bereavement camp, diabetes education, discounted or free preventative screenings

including vascular and mammography, just to name a few. These services are important to our heart, and your support and donations to our Foundation allow us to invest in these compassionate programs.

Thank you so much for making a difference in over 500 lives that we served this past year! Wayne HealthCare Foundation is blessed because of you, and we are honored to raise funds for the hospital **servicing our patients with the goal of making life better for everyone we touch.**



Lauren Henry, MBA, CFRE, PHR/SHRM-CP
Executive Director, Wayne HealthCare Foundation



Wayne HealthCare Foundation Board Members and Staff (L to R): Matt Staugler, Holly Hill, Mike Stegall, Tonya Breymier, Randall Breden, Susie Weisenbarger, Shane Stonebraker, Jennifer Williams, Rodd Hale, Jamie Eshbaugh, Bob Nelson, Susanne Barga, Tracy Haines, Larry Ullery and Lauren Henry

Spotlight on ASSISTANCE PROGRAMS

New Program Coming in 2019!

Living with Lymphedema

Providing Compression Garments for Local Cancer Patients Who Cannot Afford Them



In December of 2018, the Wayne HealthCare Foundation graciously received a donation from the Living with Lymphedema Fund through the Dayton Foundation. This fund, matched by our Foundation, will serve patients suffering from lymphedema by assisting in purchasing their compression garments, which are generally not covered by insurance programs. Lymphedema can cause very painful swelling, and compression garments worn during physical therapy sessions and in every day life can help greatly with this issue. We are honored to be part of this program. Many cancer survivors suffer from lymphedema as a side effect of the disease. They, along with others afflicted by lymphedema, are encouraged to participate in the program.



\$10,000
was raised for the
Living with
Lymphedema Program

Getting Back to Your Best Lifestyle Enhancement Center

Cardiac & Pulmonary Rehabilitation Maintenance Assistance Program

The Wayne HealthCare Foundation provides financial assistance for patients who need cardiac or pulmonary rehabilitation. Our clinical maintenance programs and clinical exercise programs can have a significant affect for patients as they recover after a cardiac event, or those with COPD and other breathing issues. In 2018 the Foundation assisted 15 patient accounts with these programs and assistance for their transportation needs.



15
patients received
assistance for
their rehab needs

Assistance For Those in Need We Care Program

Providing Care for Our Caregivers

The Wayne HealthCare Foundation has a special program set up to help employees of the hospital in their short-term time of need. Our staff make it their life's work to take the best care of you, our patients, with all their heart. They too have health issues and other life changes that sometimes need special attention. Our We Care Program exists to provide assistance for those wonderful employees with mortgage/rent, food, utilities and other needs.



\$900
was provided to
employees in need



Compression garments to assist those suffering from Lymphedema

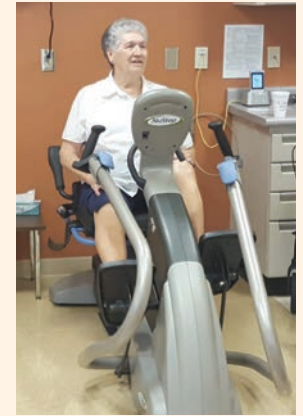

Lifestyle Enhancement Center

Your Gift Improves the Health of Your Community

Giving is Easy

The Wayne HealthCare Foundation accepts charitable gifts to further our mission.

Annual, Monthly or Quarterly Donations

Giving can include annual donations in the form of cash, checks, credit card payments or stock. We can also set these up to draft monthly or quarterly for a sustaining gift.

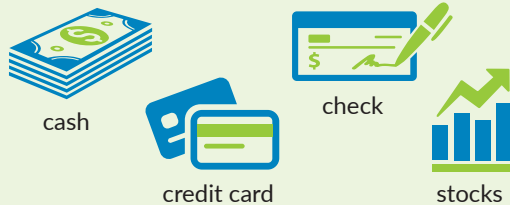

Legacy Gifts

Legacy gifts in the form of bequests, trusts, life insurance and other estate planning vehicles are accepted and can secure the future of saving lives and providing state of the art healthcare to our neighbors here at home.



With your help we can continue to provide quality care exceedingly well and you can stay right here in the community you know and love. For more information on ways you can serve others or give a gift, please call:

Wayne HealthCare Foundation
937-569-6408

Wayne HealthCare Foundation

2018 Financials At A Glance

Your Gifts Make a Difference – Donations to the Foundation

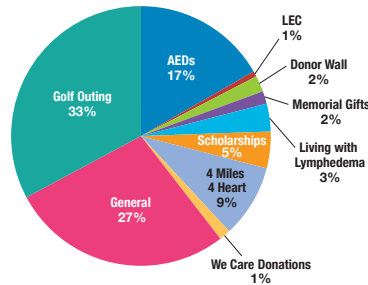

AEDs - Life-Saving Education & Devices for the Community	\$24,216
Lifestyle Enhancement Center Gifts for Cardiac & Pulmonary Rehab	\$975
Donor Wall & Veteran Memorial Garden Donations	\$2,875
Memorial Gifts Honoring Loved Ones in Your Community	\$2,300
Living with Lymphedema Donations to Assist Those with Lymphedema	\$5,000
Donations to Support Our Scholarship Program	\$6,630
4 Miles 4 Heart & Health Donations for Vascular Screenings	\$12,989
We Care Donations to Help Hospital Employees in Need	\$2,100
Donations From You, Our Community	\$39,746
Special Community Event - Annual Golf Outing	\$47,467
Total Donations	\$144,298

Enhancing Health Education & Wellness Close to Home – Expenses

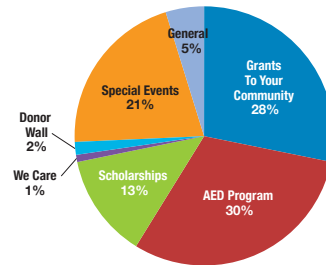

Grants to Your Community	\$28,340
AED Program	\$30,671
Scholarships	\$13,000
We Care Assistance Program – Serving Those in Need	\$900
Donor Wall & Veteran Memorial Garden	\$1,610
Special Events	\$21,099
Management & General	\$4,747
Total Expenses	\$100,367

Income: \$43,931

2018 Statement of Financial Position

Assets

Cash & Equivalents	\$146,983
Investments	\$268,884
Investments CDs	\$112,475
Donor Restricted	\$16,639
Total	\$544,981

Liabilities & Net Assets

Liabilities	\$0
Net Assets:	
– Unrestricted	\$528,342
– Temp Restricted	\$16,639
Total	\$544,981

Total Revenue:	\$144,298
Total Expenses:	\$100,367
Investment Gain/(Loss) at Year-end:	(\$7,206)
Net Income:	\$36,725

The Future of HealthCare Community Scholarship Program

Prestigious \$1,000 Scholarships for Darke County Students Studying Health and Medical Sciences

In 2018, the Wayne HealthCare Foundation awarded 18 \$1,000 scholarships to area graduates to assist with their studies in health sciences. The Foundation is honored to serve the community and our future leaders in healthcare with this prestigious opportunity. Area high school seniors and those in continuing education programs with a 3.0 GPA or better may apply. The application process opens every January and applications are due to the Foundation office by March 1st. The scholarship committee, made up of volunteer board members, interviews the applicants and awards are presented in late spring. Scholarships in 2018 were awarded to students majoring in diverse health fields including nursing, exercise science, radiology, pediatrics, orthopedics, physicians assistant, psychology, neuroscience, pre-med, dietetics, audiology and sonography.



2018 Wayne HealthCare Foundation Scholarship Recipients:

Amber Aultman	John Liette
Bailey Stammen	Josh Schrock
Brandon Beyke	Levi Altic
Brianne Bates	Lindsey Clark
Brieanne Varvel	Masen Rich
Elle Siculan	Megan Rismiller
Ellen Peters	Natasacha Hemmelgarn
Hayley Maher	Paxton Scholl
Hayley Roberts	Madison Wilson

Wayne HealthCare Foundation Annual Golf Outing

Whether you score a bogey or par – your gift will go far!

In 2018, Wayne HealthCare Foundation held its annual golf outing the last Monday in September at Turtle Creek Golf Course. The special event brought in \$30,415 with 164 golfers attending to serve our community with scholarships, vascular screenings, patient assistance programs and more!

Our volunteers and sponsors continue to make this event special year after year. Diamond, Platinum, Gold and Hole-in-One sponsors, as well as 35 tee sponsors were featured during the event. We also had over \$2,700 in-kind donations. The annual golf outing supports all of the programs featured in this community benefit report as well as other assistance we give to the community in the form of health education and youth health programs.

The 2019 Golf Outing will take place on Monday, September 30th at Turtle Creek Golf Course with both 8:00 am and 1:30 pm tee times.

Diamond Sponsors:
Premier Health & Shook Construction

Platinum Sponsor:
Kettering Anesthesia Associates

Gold Sponsors:
Atalanta Sosnoff
Brethren Retirement Community
Spirit Medical Transport
State of the Heart Care
Second National Bank
HPLEX Solutions
Phelan Insurance Agency
Chapel Electric
Dean Dorton

Hole-in-One Sponsors:
Dave Knapp Ford
Becker Capital Management
KeyBridge Medical Revenue Care
Comprehensive Reimbursement Inc.
Rieck Services
Family Health Services
App Architecture
Athena Health

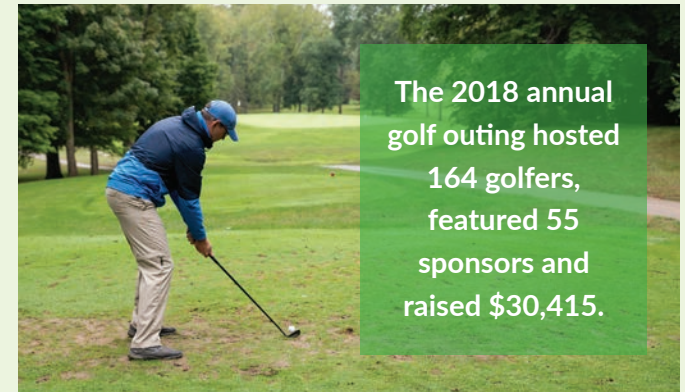

Growing Together to Advance Your **HEALTHCARE**

Since the hospital opened its doors in 1922, it quickly became a landmark in the local community, rooted in strong service and dedicated to healthcare excellence. For nearly 100 years, we have remained steadfast in our mission to provide quality care and wellness close to home.

Throughout its early years, the hospital witnessed numerous additions, evolving alongside the community as it has grown and needs have changed. The first major addition was completed in 1930 and subsequent additions were finished in 1941, 1957, 1971 and 1973.

Recent Development

Over the past decade, the hospital has continued to undergo significant development in order to provide new and expanded services and improve the patient experience. This includes enhancements in 2010 and 2017, as well as a large facility expansion that is currently underway. Before these enhancements, the hospital was 140,000 sq. ft. When the current expansion is complete, our facility will be 300,000 sq. ft.

Although the size and cost of these construction projects is impressive, that is not what makes them so important. What's important is that it enables us to provide the community with local access to world-class care.

We have one goal that drives us - to move your healthcare and our community forward.



HOSPITAL FACILITY DEVELOPMENT

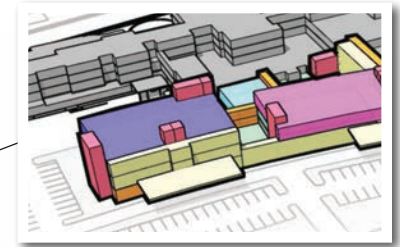

Future Plans

Plans are in place for a future project that will incorporate a 36,000 sq. ft. Medical Office Building to support employed and independent physicians with direct access to hospital diagnostics. No timeline has been established.



2021

Completion of a \$56 million expansion project is expected in 2021. The 85,000 sq. ft. facility will include a Birthing Center, a Wellness Center, an Inpatient Unit, expanded materials management and renovations to existing hospital spaces.

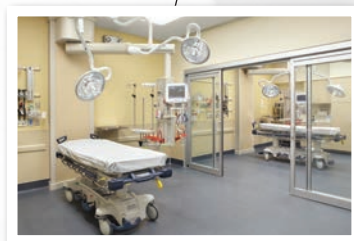

2010

A \$47 million addition was completed in 2010. The 98,000 sq. ft. facility included a new Surgical Center, an Emergency Department and an Imaging / Cardiopulmonary Center.

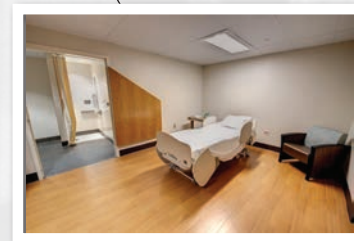

2017

A \$1.7 million Senior Behavioral Health Unit was added on the 2nd floor of the hospital. The first patient was accepted into the 12-bed, 8,400 sq. ft., secured unit in 2017.

Building on **EXCELLENCE...** **Our Future**

A Destination for Healthcare Needs

At Wayne HealthCare, we are continually working to build on the excellent care and services we provide, as we strive to be a destination for healthcare needs. We are committed to providing world-class, patient-centered care to our community.

Facility Expansion Project

In May 2019, Wayne HealthCare broke ground on a \$56 million expansion project that will add approximately 85,000 sq. ft. to the existing hospital and will include a three-story addition to house a Birthing Center, a Wellness Center, a 32-bed Inpatient Unit with private rooms and expanded materials management space. Renovations will also be performed on the existing hospital to accommodate an imaging center, a cardiopulmonary center and a stress center. The anticipated opening date for the addition is December 2020 and completion of renovations is expected in April 2021.



Patient-Centered Care is Our Priority

Enhancing our facility will align it with the extraordinary care we already provide. It will not only add space for new services and centers, but it will be patient-centered, outfitted with all the features that patients and families expect.

At Wayne HealthCare, we place patients at the center of everything we do. We know that patient satisfaction starts with individualized care and attention, which is why we maintain one of the best nurse-to-patient ratios in the region - with five patients to every nurse. We are also proud to be in the top ten percent of hospitals in the State of Ohio's Core measures, achieved through our commitment to continued best practice expansion through evidence-based medicine. Additionally, we are a top performer in the Press Ganey Survey on Patient Satisfaction.

Our ultimate goal is to improve the lives of our patients and their families. It's easy to see how the actions and advances we are making today will impact future generations to come. Our new facility, coupled with our focus on patient-centered care, will help us make our vision of being a destination for healthcare needs become a reality.

Wayne HealthCare Facility Expansion Project

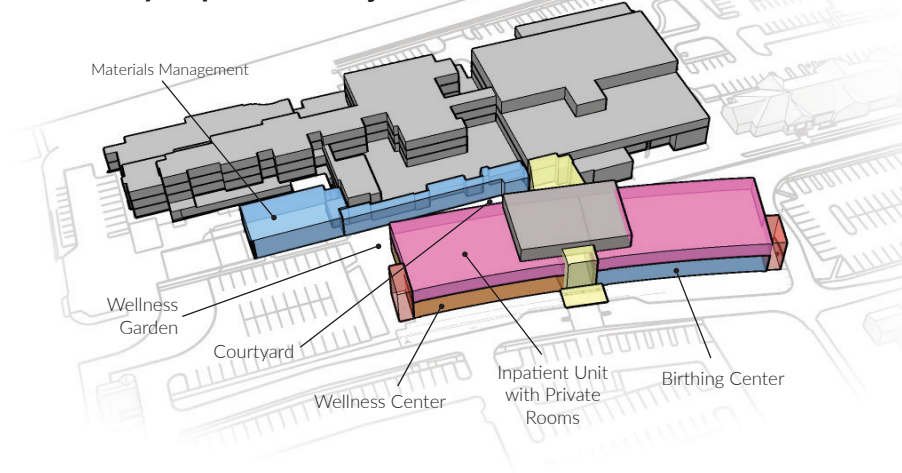

FACILITY EXPANSION PROJECT HIGHLIGHTS

- 85,000 sq. ft. expansion and renovation
- 32-bed Inpatient Unit with private rooms
- Special Beginnings Birthing Center
- Lifestyle Enhancement Wellness Center
- Expanded materials management
- Renovations to accommodate an imaging center, a cardiopulmonary center and a stress center
- Unified, campus-like setting that is easy to navigate
- Improved access to natural light & outdoor views
- Outdoor wellness courtyard and wellness gardens

2018 Board of Trustees

Travis Fliehman
Chairman

Dr. John Dutro
Vice Chairman

Eric Everman
Sec-Treasurer

John Warner
Past Chairman

Mike Gray
Dr. Anna Hatic
Dr. Lynne Hawley
Mike Maiberger
Don Miller
Carrie Schmidt
Susan Shields
Tim Snider
Geoff Walker
Dan Watren
Todd Durham

Senior Leadership

Wayne Deschambeau
President & CEO

Jennifer Williams
Vice President of Financial Services

Kimberlee Freeman
Vice President of Patient Care Services

Peggy Schultz
Vice President of Human Resources

Jeff Subler
Vice President of Support Services

Terri Flood
Vice President of Business Development

Shelton Monger
Chief Information Officer

Timothy Kathman, MD
Vice President of Medical Affairs



835 Sweitzer Street
Greenville, OH 45331
937.548.1141

WayneHealthCare.org

